

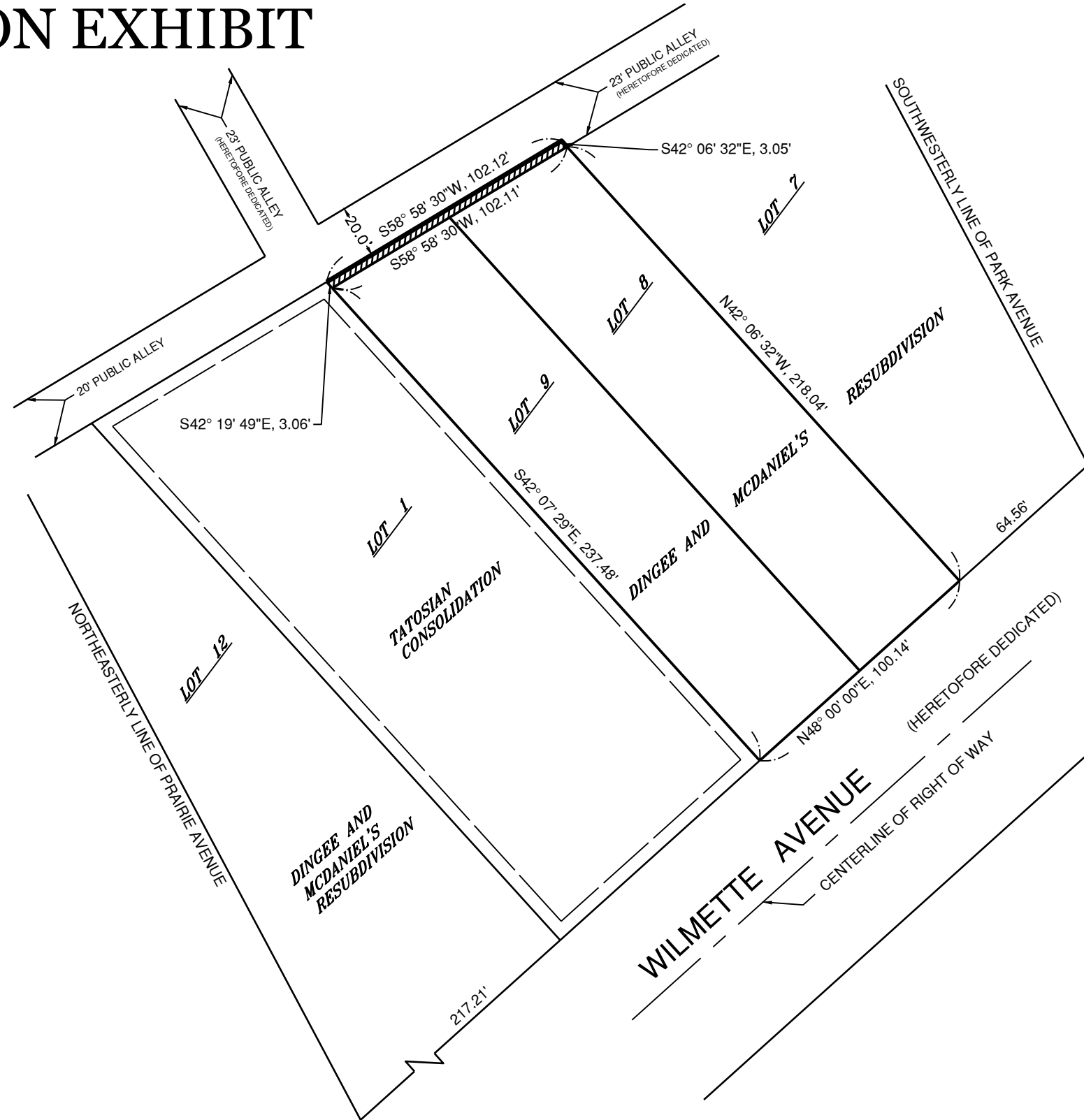

ALLEY VACATION EXHIBIT

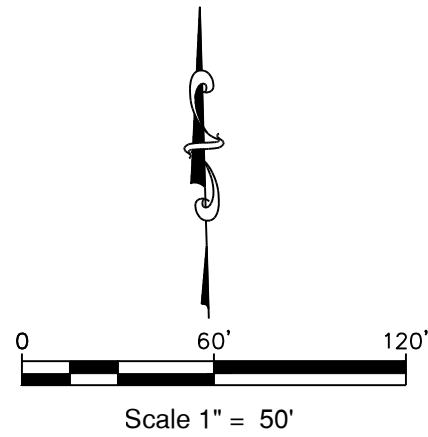

 PORTION OF ALLEY TO BE VACATED

GERALD L. HEINZ & ASSOCIATES, INC.
 CONSULTING ENGINEERS & LAND SURVEYORS
 206 NORTH RIVER STREET
 EAST DUNDEE, ILLINOIS 60118

ALLEY VACATION EXHIBIT
 WILMETTE, IL

This drawing is copyrighted and is the sole property of GERALD L. HEINZ & ASSOCIATES, INC. Reproduction or use of this drawing in whole or in part and/or the information contained in it is forbidden without the written consent of GERALD L. HEINZ & ASSOCIATES, INC. Unauthorized use will be prosecuted to the fullest extent of the law.

DATE: 01-07-2022
 JOB NO.: E-2590
 SCALE: 1" = 50'
 SHEET 1 OF 1