

PLAT of SURVEY

LEGAL DESCRIPTION:

LOT 8 IN BLOCK 3 IN DINGEE & McDANIEL'S RESUBDIVISION OF BLOCKS 3, 6, 9 AND 10 AND THE SOUTH HALF OF BLOCK 8 IN WILMETTE, TOWNSHIP 42 NORTH, RANGE 13, EAST OF THE THIRD PRINCIPAL MERIDIAN, IN COOK COUNTY, ILLINOIS.

COMMONLY KNOWN AS: 1306 WILMETTE AVENUE, WILMETTE, ILLINOIS.

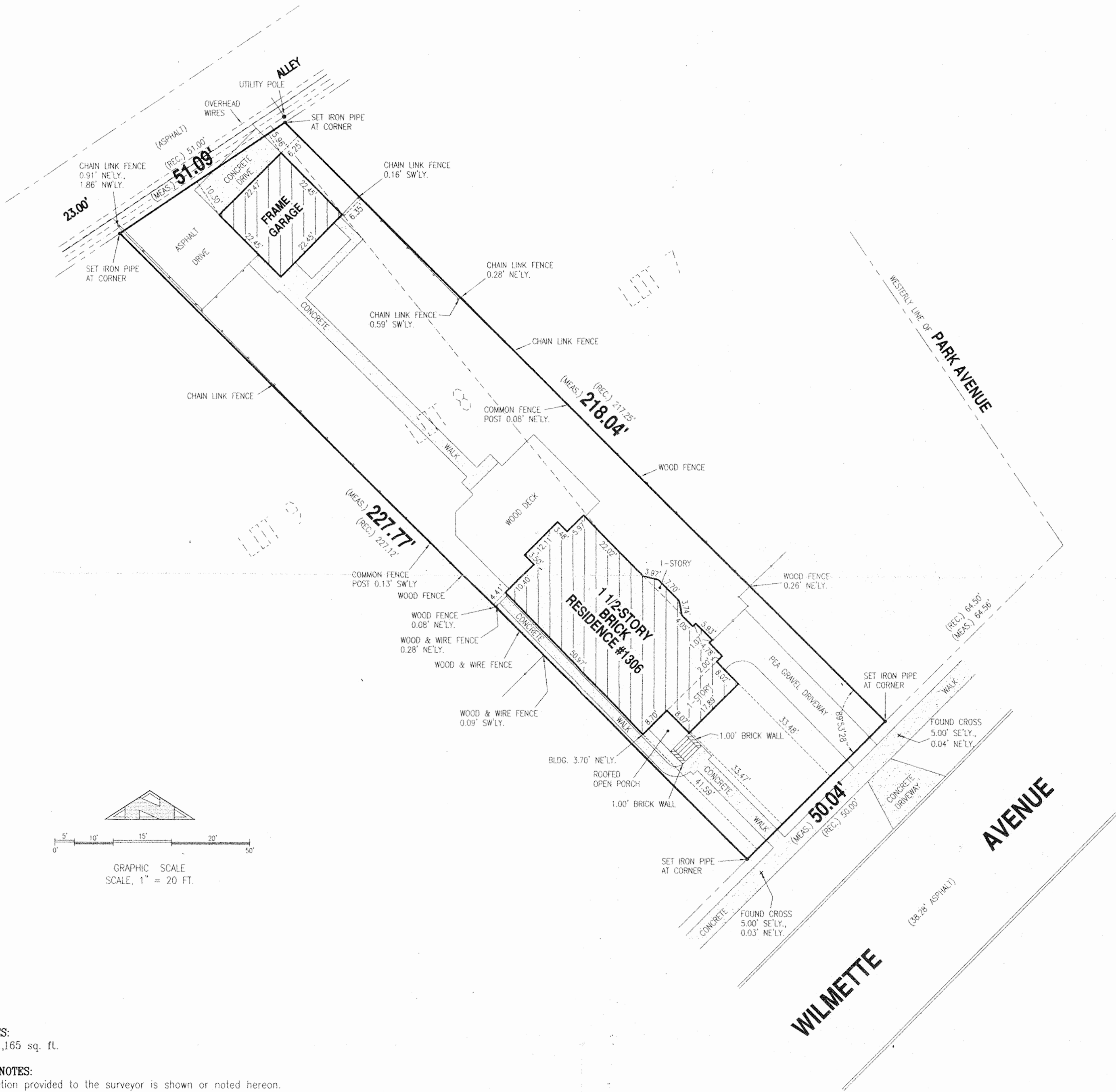

SITE NOTES:
Area = 11,165 sq. ft.

GENERAL NOTES:
All information provided to the surveyor is shown or noted hereon.

The description on this plat was provided to us by the client, and does not guarantee ownership, and should be compared to your Deed, Abstract or Certificate of Title.

All building restrictions, building lines and easements may or may not be shown, check your Deed, Abstract, Title Report, and local ordinances, no responsibility is assumed by Surveyor.

Compare all points before building by same and report any discrepancy at once.

Dimensions are shown in feet and decimal parts thereof, no dimension is to be assumed by scaling.

B.H. SUHR & COMPANY, INC.	
R. R. HANSEN MEMBER: I.P.L.S.A. N.S.P.S.	SURVEYORS ESTABLISHED 1911 840 CUSTER AVENUE, EVANSTON, ILLINOIS 60202 TEL. (847) 864-6315 / FAX (847) 864-9341 E-MAIL: SURVEYOR@BHSUHR.COM
LOCATION <u>1306 WILMETTE AVENUE</u> EVANSTON, ILLINOIS <u>JULY 18,</u> 20 <u>17</u> ORDER No. <u>17-158</u> ORDERED BY: <u>ROSENTHAL LAW GROUP, LLC</u>	Professional Design Firm License No. 184-002871
RR139 © 2017 B. H. Suhr & Company, Inc. All rights reserved.	

FIELD MEASUREMENTS COMPLETED JULY 18, 2017

STATE OF ILLINOIS }
 COUNTY OF COOK } ss.

This is to certify that a survey of the above described property was performed under my supervision and that the above plat correctly represents said survey. This professional service conforms to the current Illinois Minimum Standards for a boundary survey.

By Ray R. Hansen Dated July 18 2017
 Raymond R. Hansen
 Illinois Professional Land Surveyor No. 035-002542
 License Expiration Date 11/30/18

