

CONDOMINIUMS  
RESIDENTIAL  
COMMERCIAL  
INDUSTRIAL  
TOPOGRAPHIC  
FARMS

# Plat of Survey

**R. E. DECKER & COMPANY**

117 E. COOK AV., LIBERTYVILLE, ILLINOIS 60048  
TELEPHONE 362-0091 FAX 362-0119  
LAND SURVEYORS

BOOK 89 PAGE 2052 ORDER NO 89-2052 LIBERTYVILLE, November 23, 19 89

ORDERED BY Mr. Sam Gambacorta, Atty

FOR \_\_\_\_\_

Lot 9, Block 3, in Dingee & McDaniel's Resubdivision of Blocks 3, 6, 9 and 10 and S 1/2 of Block 8, in Wilmette, Township 42 North, Range 13 East of the 3rd Principal Meridian, in Cook County, Illinois

Commonly Known as: 1310 WILMETTE AVENUE, WILMETTE, ILLINOIS

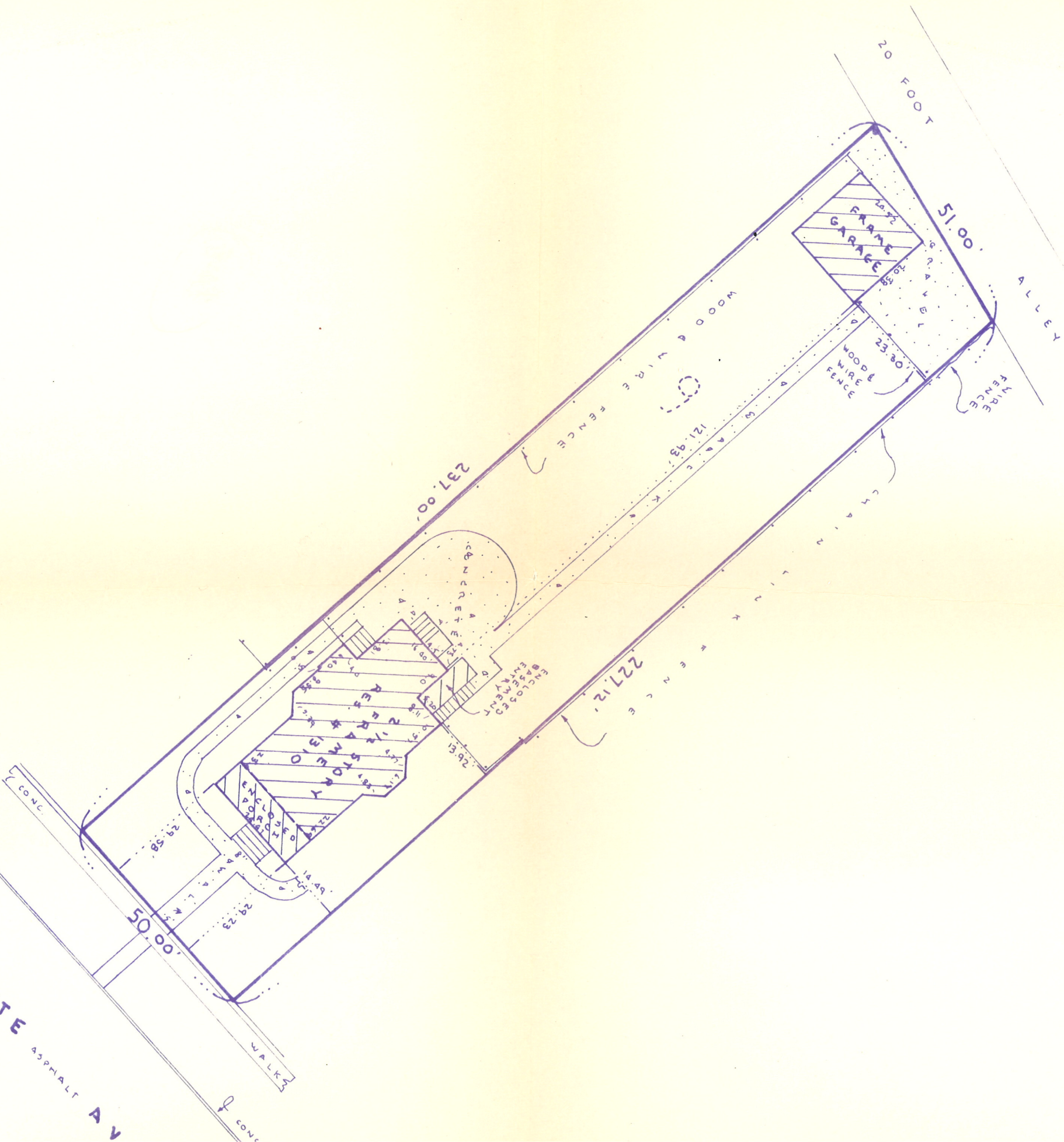

Scale, 1" = 25 ft.

TOP OF PLAT IS NORTH

LIBERTYVILLE, Nov 23 19 89  
STATE OF ILLINOIS, }  
COUNTY OF LAKE } ss

We hereby certify that the buildings on lot shown are within property lines and that the adjoining improvements do not encroach on said premises.

R. E. Decker  
SURVEYOR

LIBERTYVILLE, Nov 23 19 89  
STATE OF ILLINOIS, }  
COUNTY OF LAKE } ss

This is to certify that we have surveyed the above described property and prepared the plat hereon drawn. The legal description shown hereon is provided by others. Refer to deed or title policy for building setbacks, easements or other restrictions which may exist. Dimensions not noted hereon shall not be assumed by scaling or otherwise. This office shall not be responsible for future construction unless all property corners are established by this office.

R. E. Decker  
SURVEYORS

**R. E. DECKER & COMPANY**  
SURVEYORS

