

RECEIVED  
 SEP 18 2015  
 COMMUNITY DEVELOPMENT  
 DEPARTMENT

# PLAT OF SURVEY

LOT 1 IN TATOSIAN PLAT OF CONSOLIDATION OF A RESUBDIVISION OF LOTS 10 AND 11 IN BLOCK 3 IN DINGEE AND McDANIELS RESUBDIVISION OF BLOCKS 3, 6, 9 AND 10 AND THE SOUTH 1/2 OF BLOCK 8 ALSO DINGEE AND McDANIELS RESUBDIVISION OF LOTS 5 AND 6 AND HUSE'S SUBDIVISION OF LOT 4 OF BLOCK 5 IN THE VILLAGE OF WILMETTE, IN THE WEST 1/2 OF THE NORTHWEST 1/4 OF SECTION 34, TOWNSHIP 42 NORTH, RANGE 13, EAST OF THE THIRD PRINCIPAL MERIDIAN, IN COOK COUNTY, ILLINOIS.

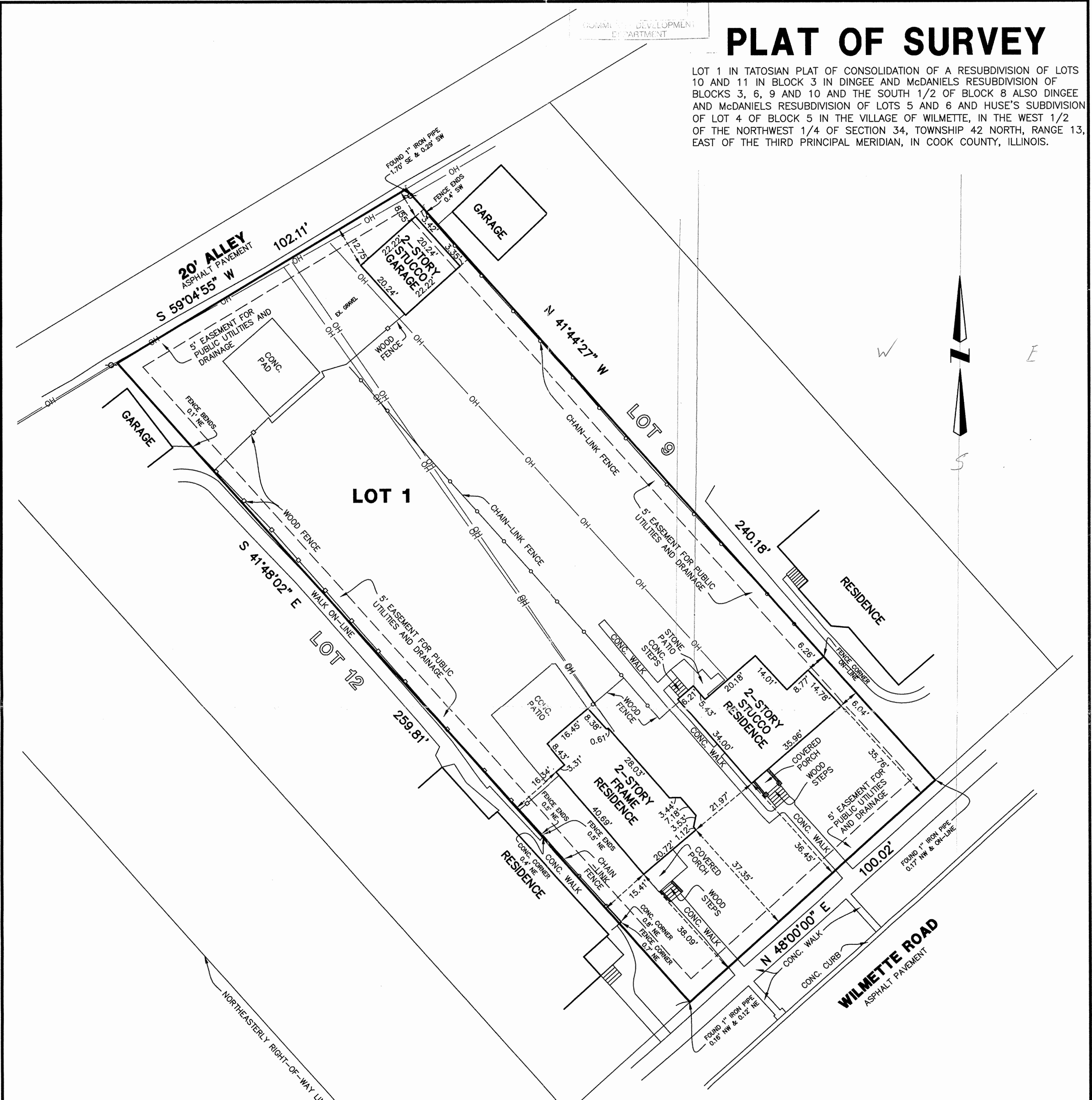

### LEGEND

- POWER POLE
- OH — OVERHEAD LINES

### SURVEYORS NOTES:

1. THIS SURVEY IS SUBJECT TO MATTERS OF TITLE WHICH MAY BE REVEALED BY A CURRENT TITLE REPORT.
2. ( ) DENOTES RECORD DIMENSION.
3. BEARINGS HEREON SHOWN ARE ON AN ASSUMED BASIS.
4. ORIGINAL CLIENT- HORIZON DEVELOPERS
5. ORIGINAL FIELD WORK COMPLETED- 10-30-14

### GENERAL NOTES:

1. DISTANCES ARE MARKED IN FEET AND DECIMAL PLACES THEREOF.
2. NO DIMENSION SHALL BE ASSUMED BY SCALE MEASUREMENT HEREON.
3. ONLY THOSE BUILDING LINE SETBACKS AND EASEMENTS WHICH ARE SHOWN ON THE RECORDED PLAT OF SUBDIVISION ARE SHOWN HEREON. THERE MAY BE ADDITIONAL TERMS, POWERS, PROVISIONS AND LIMITATIONS CONTAINED IN AN ABSTRACT DEED, LOCAL ORDINANCES, DEEDS, TRUSTS, COVENANTS OR OTHER INSTRUMENTS OF RECORD.
4. COMPARE DEED DESCRIPTION AND SITE CONDITIONS WITH THE DATA GIVEN ON THIS PLAT AND IMMEDIATELY REPORT ANY DISCREPANCIES TO THE SURVEYOR.

DATE	REVISIONS	BY
XX-XX-XX	XXXXX	HH

DESIGNED BY:	DATE:
JRS	10-30-14
CHECKED BY:	DATE:
JRS	11-04-14
APPROVED BY:	DATE:
JRS	00-00-00

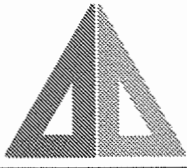

**GREENGARD, INC.**  
 Engineers • Surveyors • Planners  
 111 Barclay Blvd., Suite 310, Lincolnshire, Illinois 60069-3615  
 PHONE: 847-634-3883 E-MAIL: 231@GREENGARDINC.COM  
 FAX: 847-634-0687 ILL. REGISTRATION NO. 184-000995

STATE OF ILLINOIS }  
 COUNTY OF LAKE } SS

WE, GREENGARD INC., DO HEREBY STATE THAT WE HAVE SURVEYED THE ABOVE DESCRIBED PROPERTY AND THAT THIS PROFESSIONAL SERVICE CONFORMS TO THE CURRENT ILLINOIS MINIMUM STANDARDS FOR A BOUNDARY SURVEY.

DATED THIS 3RD. DAY OF NOVEMBER, A.D., 2014.

GREENGARD, INC.  
 111 BARCLAY BOULEVARD, SUITE 310  
 LINCOLNSHIRE, ILLINOIS 60069

*Joseph R. Sadoski*  
 JOSEPH R. SADOSKI  
 ILLINOIS  
 PROFESSIONAL LAND SURVEYOR NO. 3316  
 MY RENEWABLE LICENSE EXPIRES 11/30/14.



**AREA**  
 25,038 Sq. Ft. OR 0.57 ACRES (MORE OR LESS)

SCALE:	1"=20'
DRAWING No.	60197
SHEET	1 OF 1

1314-1318 WILMETTE AVE. - WILMETTE, ILLINOIS

PLAT OF SURVEY

Drawing File: J:\60197\dwg\Survey\60197-SB.dwg Nov 03.2014-2:59pm