

PROPERTY DESCRIBED AS:

PARCEL 1: LOT 1 IN TATOSIAN PLAT OF CONSOLIDATION OF A RESUBDIVISION OF LOTS 10 AND 11 IN BLOCK 3 IN DINGEE AND MCDANIELS RESUBDIVISION OF BLOCKS 3, 6, 9, AND 10 AND THE SOUTH HALF OF BLOCK 8 ALSO DINGEE AND MCDANIEL'S RESUBDIVISION OF LOTS 5 AND 6 AND HUSE'S SUBDIVISION OF LOT 4 OF BLOCK 5 IN THE VILLAGE OF WILMETTE, IN THE WEST HALF OF THE NORTHWEST QUARTER OF SECTION 34, TOWNSHIP 42 NORTH, RANGE 13, EAST OF THE THIRD PRINCIPAL MERIDIAN, IN COOK COUNTY, ILLINOIS.

PARCEL 2: LOTS 8 & 9 IN BLOCK 3 IN DINGEE AND MCDANIEL'S RESUBDIVISION OF BLOCKS 3, 6, 9, AND 10 AND THE SOUTH HALF OF BLOCK 8 IN WILMETTE, IN TOWNSHIP 42 NORTH, RANGE 13, EAST OF THE THIRD PRINCIPAL MERIDIAN, IN COOK COUNTY, ILLINOIS.

PIN: 05-34-108-024-0000
05-34-108-025-0000
05-34-108-046-0000

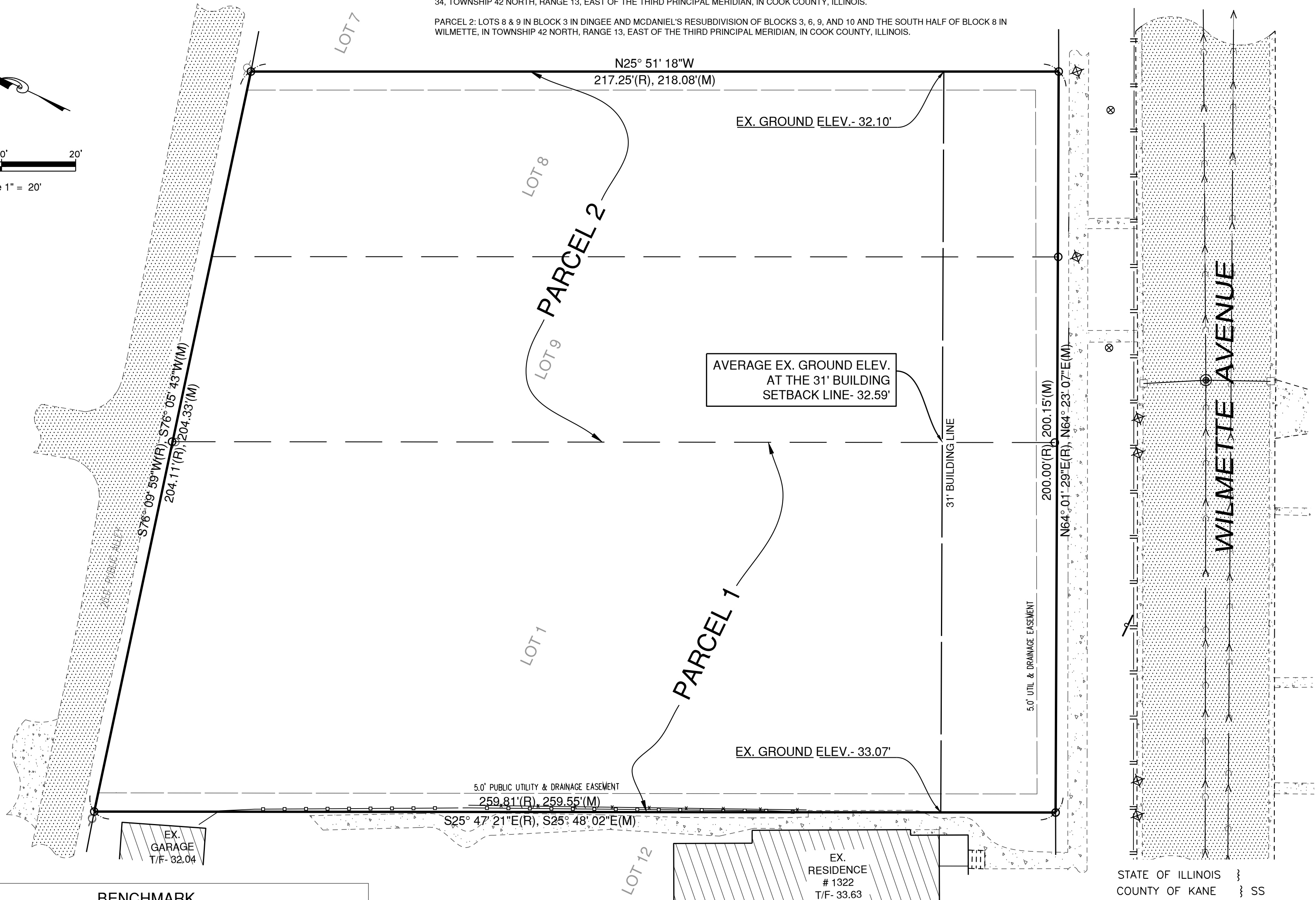
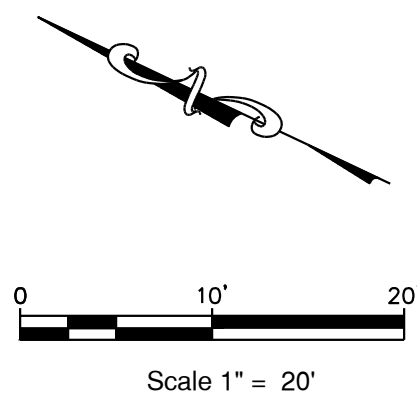

BENCHMARK

SOURCE: WILMETTE BENCHMARK NO. 1. BRASS CAP IN 6" CONCRETE POST ON THE EASTERLY SIDE OF VILLAGE HALL, 23' NORTH OF "T" IN ENGRAVED BRICK LABELED "CTA" AND 30.9' NORTHWEST OF THE CENTER OF NORTH FLAGPOLE. ELEV = 614.87 (U.S.G.S.)

SITE: 35.8 (WILMETTE DATUM)
PK NAIL SET IN ALLEY APPROXIMATELY 35' WESTERLY FROM THE NORTHEAST CORNER OF PROPERTY.
ELEV:- 31.84 FEET.

STATE OF ILLINOIS }
COUNTY OF KANE } SS

I, Joseph D. Heinz, Illinois Professional Land Surveyor No. 3551, do hereby certify that I have that I have prepared the plat hereon drawn for the purpose of as shown hereon and that said plat correctly represent the property described in the above caption.

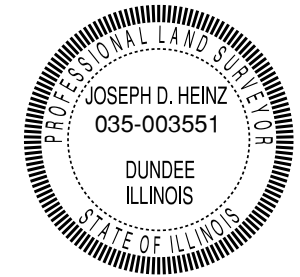

Dated at East Dundee, Illinois
this 11th day of APRIL, 2023 A.D.

Joseph D. Heinz

Illinois Professional Land Surveyor No. 3551
License Expires 11-30-24
Design Firm Registration No. 184-002048

GERALD L. HEINZ & ASSOCIATES, INC.
CONSULTING ENGINEERS & LAND SURVEYORS
206 NORTH RIVER STREET
EAST DUNDEE, ILLINOIS 60118

NO.	DATE	REVISIONS

ELEVATION EXHIBIT

1306 - 1318 WILMETTE AVE
WILMETTE, IL

This drawing is copyrighted and is the sole property of GERALD L. HEINZ & ASSOCIATES, INC. Reproduction or use of this drawing in whole or in part and/or the information contained in it is forbidden without the written consent of GERALD L. HEINZ & ASSOCIATES, INC. Unauthorized use will be prosecuted to the fullest extent of the law.

DATE:	04/11/2023
JOB NO.:	E-2590
SCALE:	1" = 20'
SHEET	1 OF 1